

**AUGPT: Assay Colour Profile.**

0.010	0.500	
0.500	1.000	
1.000	5.000	
5.000	10.000	
10.000	300.000	

**LITHOLOGY: ROCKCODE (LEFT)**

GRD
GRN
GAB*
g*
fv*
A*
SB: FIN
OB
qP*
SP*
TR3
TN1*
TU3
TU3: RUB
V8*



<p><b>Melkor Resources Inc.</b></p> <p>3208 Richmond Road, Ottawa, ON Canada K2H 5B6</p> <p>Units: Metres Date: 28/03/11</p>	<p><b>Carscallen Gold Project</b></p> <p>Shenman and ZamZam Zones</p> <p>Vertical Section 12A Looking 330 (NW)</p>
--	--

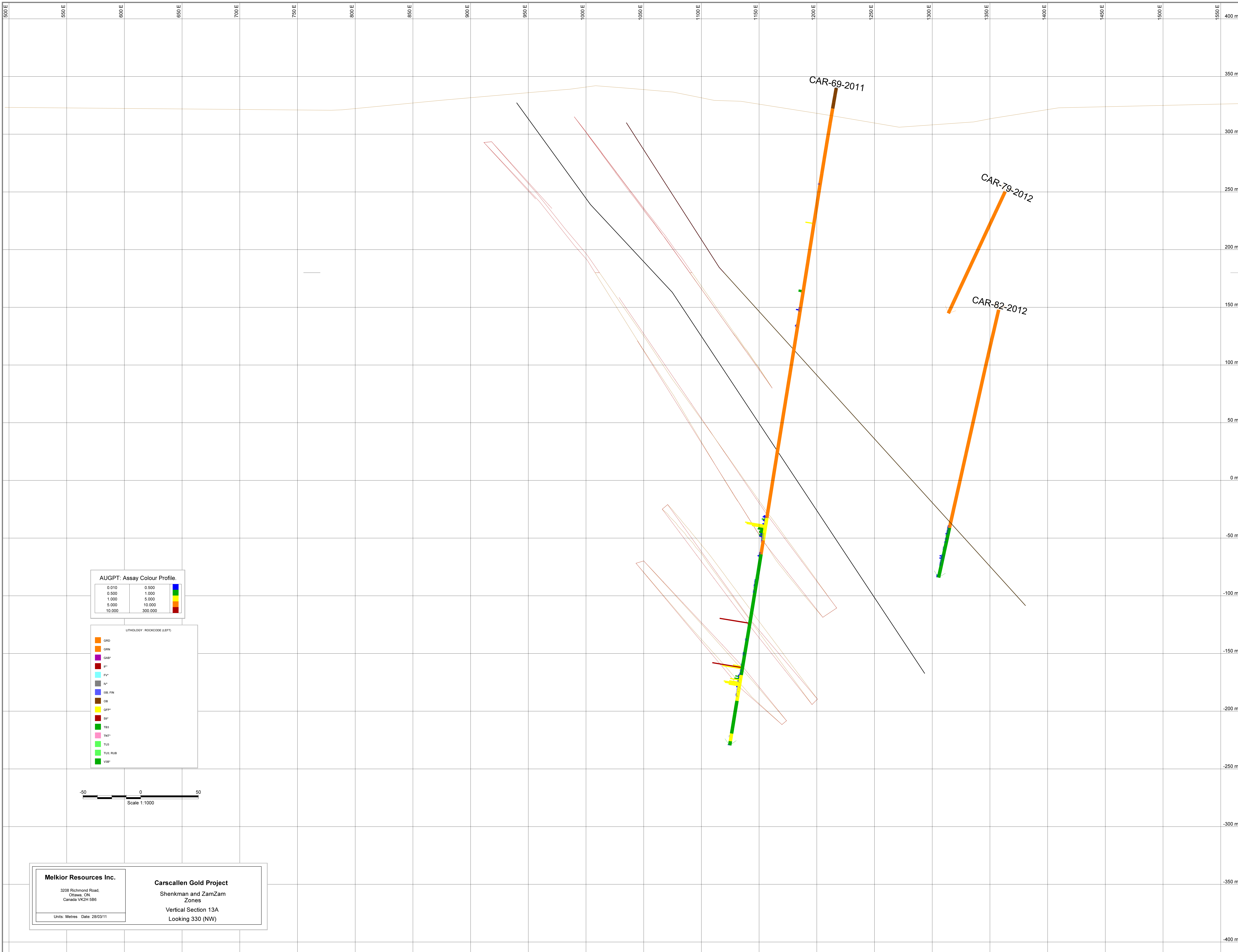

**AUGPT: Assay Colour Profile.**

0.010	0.500	1.000	5.000	10.000	300.000
0.500	1.000	5.000	10.000	300.000	
1.000	5.000	10.000	300.000		
5.000	10.000	300.000			
10.000	300.000				

**LITHOLOGY: ROCKCODE (LEFT)**

GRD	GRN	GAB*	g*	fV*	A*	SB-FIN	OB	GPR*	SP*	TBS	TN*	TU*	TU2: RUB	V8*
-----	-----	------	----	-----	----	--------	----	------	-----	-----	-----	-----	----------	-----

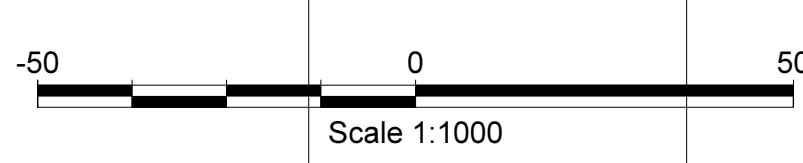

**Melkor Resources Inc.**  
 3208 Richmond Road,  
 Ottawa, ON  
 Canada K2H 5B6

**Carscallen Gold Project**  
 Shenkman and ZamZam  
 Zones  
 Vertical Section 13A  
 Looking 330 (NW)

Units: Metres Date: 28/03/11

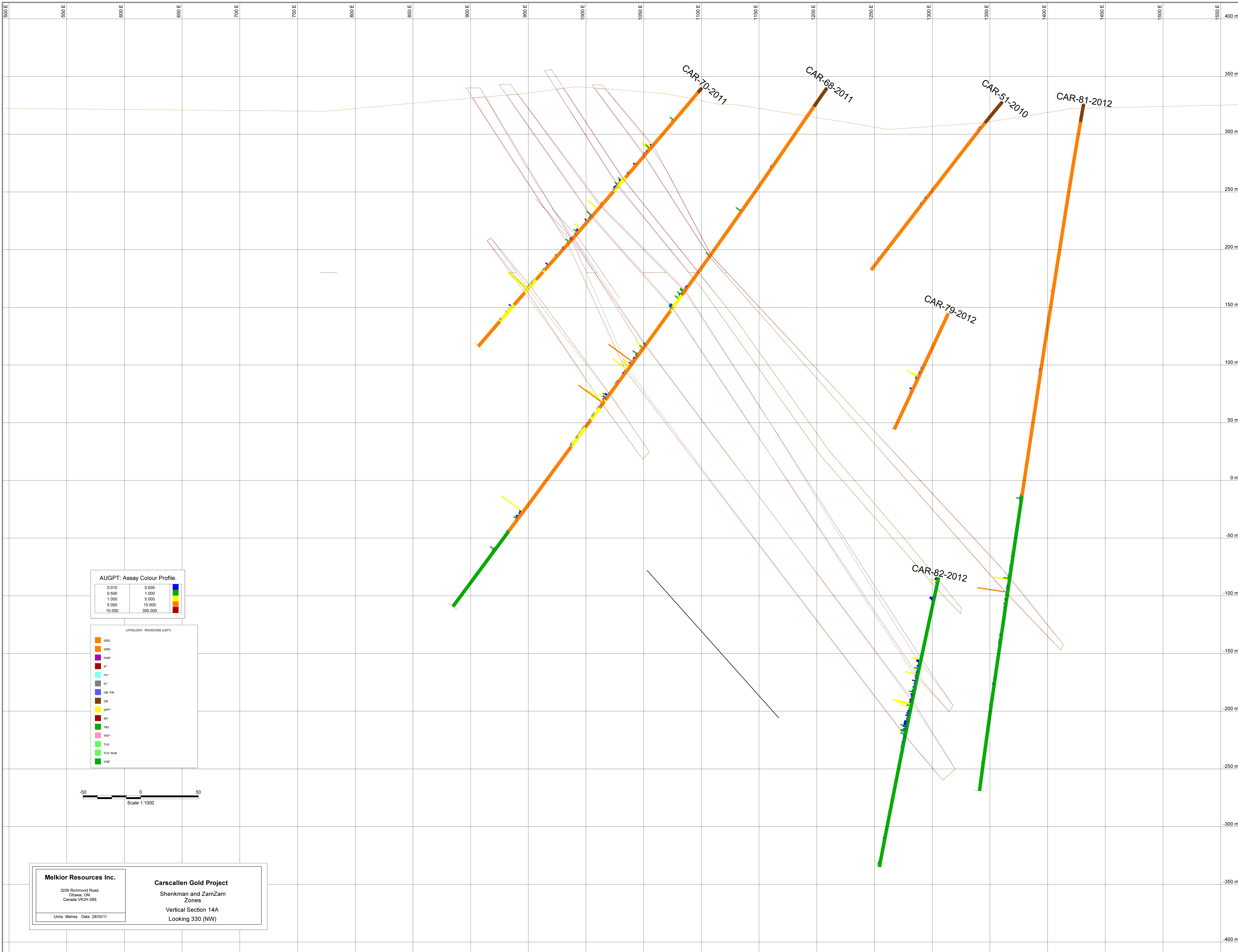

**AUGPT: Assay Colour Profile.**

0.010	0.500	5.000	10.000
0.500	1.000	5.000	10.000
1.000	5.000	10.000	300.000
5.000	10.000	300.000	

**LITHOLOGY: ROCKCODE (LEFT)**

GRD
GRN
GAB*
g*
fv*
A*
SB: FIN
OB
QF*
EQ*
FB*
TN*
TU*
TU*: RUB
V8*

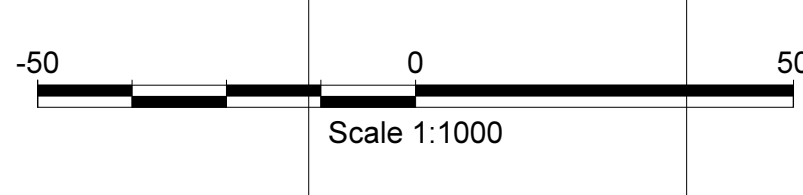

<p><b>Melkor Resources Inc.</b></p> <p>3208 Richmond Road, Ottawa, ON Canada K2H 5B6</p> <p>Units: Metres Date: 28/03/11</p>	<p><b>Carscallen Gold Project</b></p> <p>Shenman and ZamZam Zones</p> <p>Vertical Section 14A Looking 330 (NW)</p>
--	--



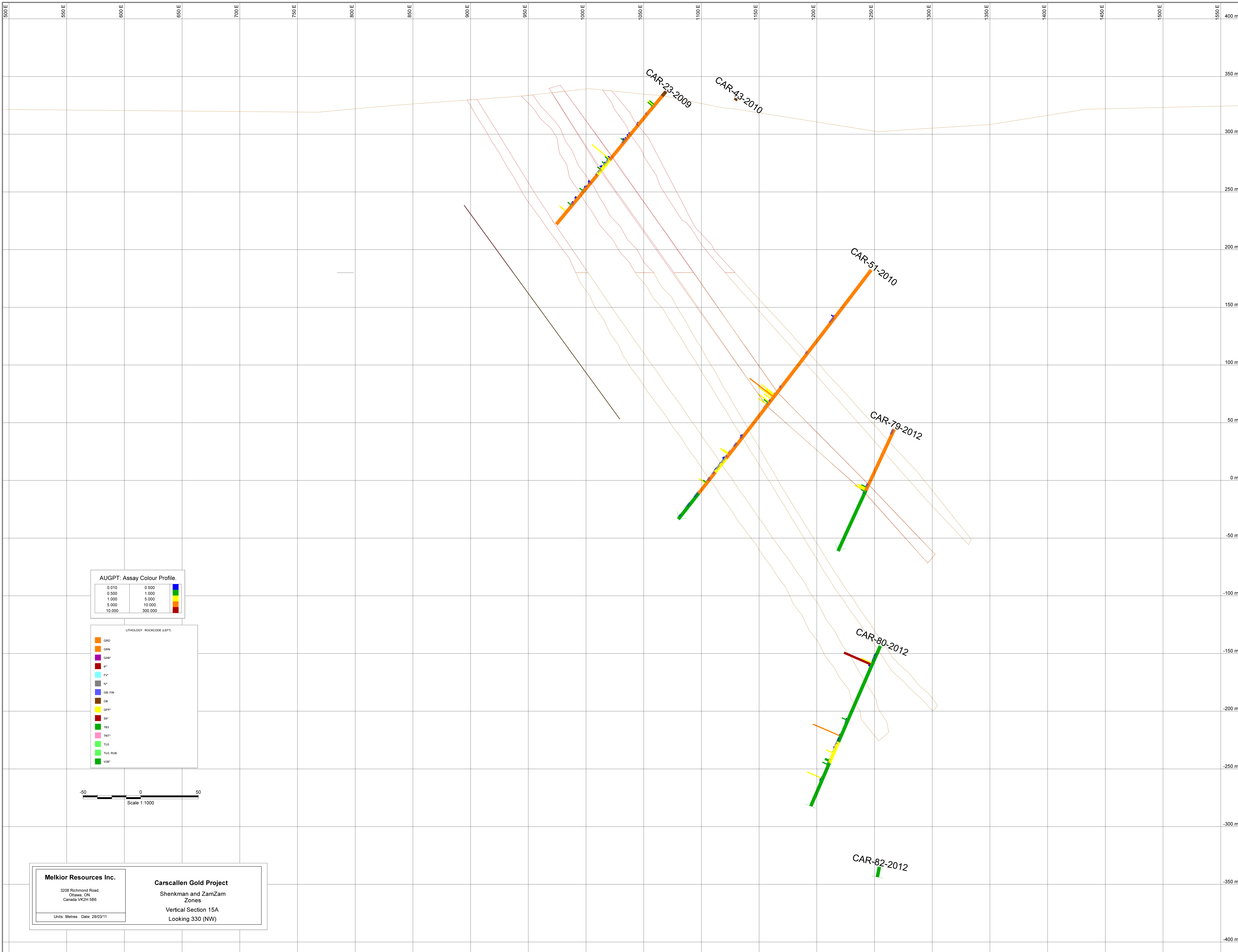

**AUGPT: Assay Colour Profile.**

0.010	0.500	1.000	5.000	10.000	300.000

**LITHOLOGY: ROCKCODE (LEFT)**

	GRD
	GRN
	GAB*
	g*
	g*
	g*
	SB: FIN
	OB
	QF*
	SP*
	TR3
	TN*
	TU3
	TU3: RUB
	V9*



<p><b>Melkor Resources Inc.</b>          3208 Richmond Road,          Ottawa, ON          Canada K2H 5B6</p> <p>Units: Metres Date: 28/03/11</p>	<p><b>Carscallen Gold Project</b>          Shenkman and ZamZam          Zones          Vertical Section 15A          Looking 330 (NW)</p>
--	---

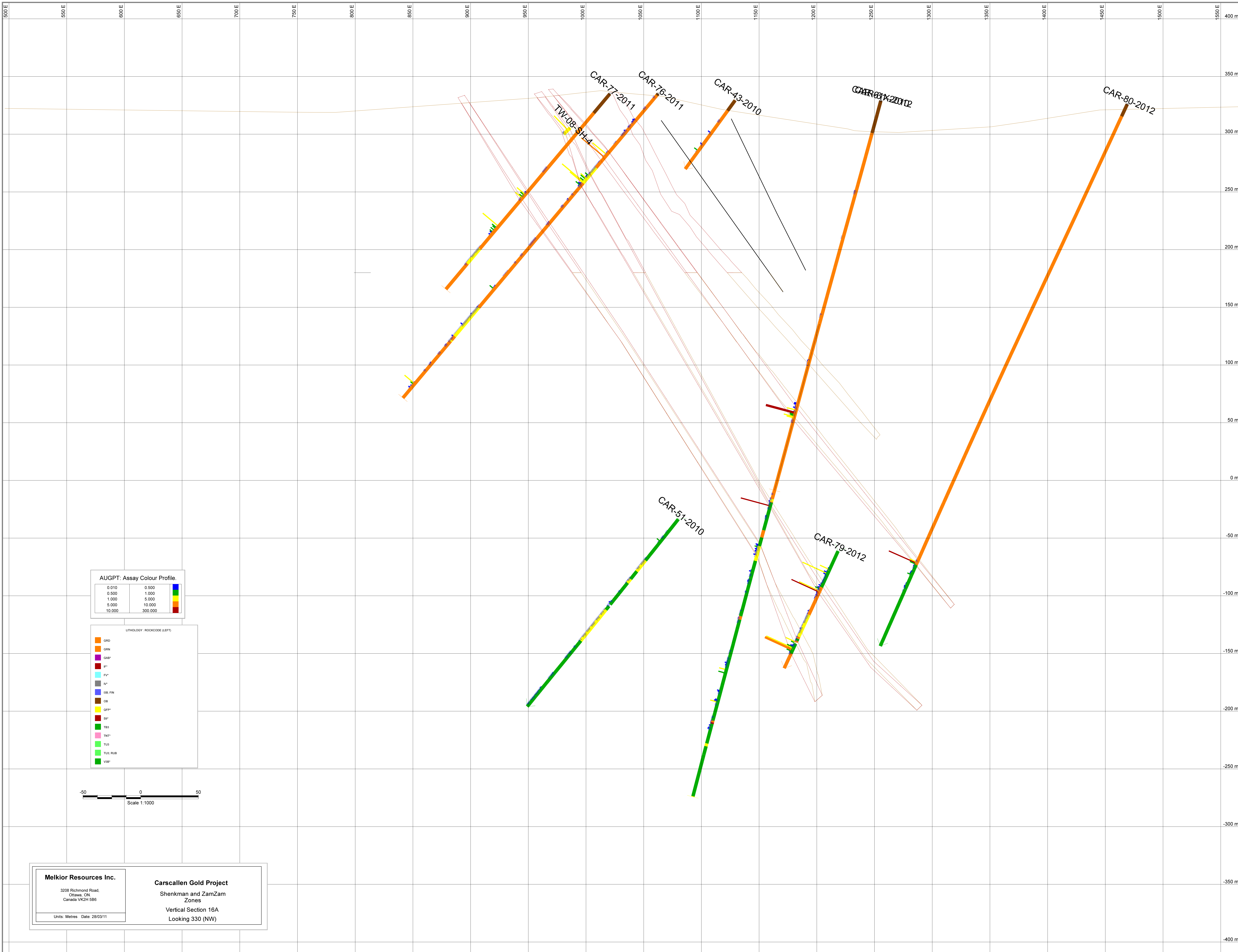

**Melkor Resources Inc.**  
 3208 Richmond Road,  
 Ottawa, ON  
 Canada K2H 5B6

**Carscallen Gold Project**  
 Shenkman and ZamZam  
 Zones  
 Vertical Section 16A  
 Looking 330 (NW)

Units: Metres Date: 28/03/11



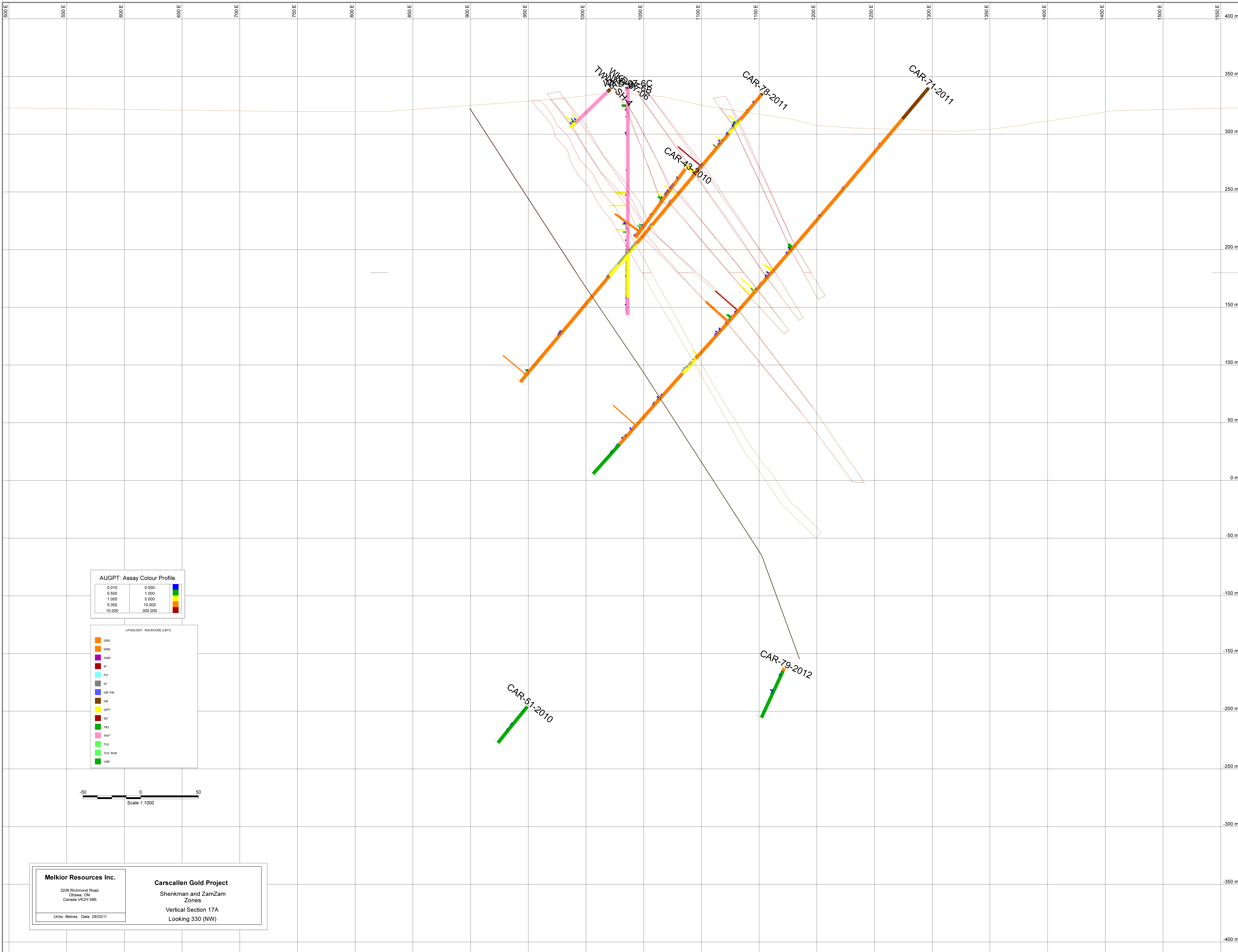

**AUGPT: Assay Colour Profile.**

0.010	0.500	5.000
0.500	1.000	10.000
1.000	5.000	300.000
5.000	10.000	
10.000	300.000	

**LITHOLOGY: ROCKCODE (LEFT)**

GRD
GRN
GAB*
Q*
FV*
A*
SB: FIN
OB
QF*
SP*
TR3
TN*
TU3
TU3: RUB
V9*

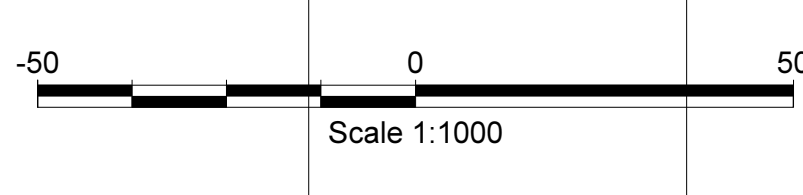

<p><b>Melkor Resources Inc.</b></p> <p>3208 Richmond Road, Ottawa, ON Canada K2H 5B6</p> <p>Units: Metres Date: 28/03/11</p>	<p><b>Carscallen Gold Project</b></p> <p>Shenman and ZamZam Zones</p> <p>Vertical Section 17A Looking 330 (NW)</p>
--	--

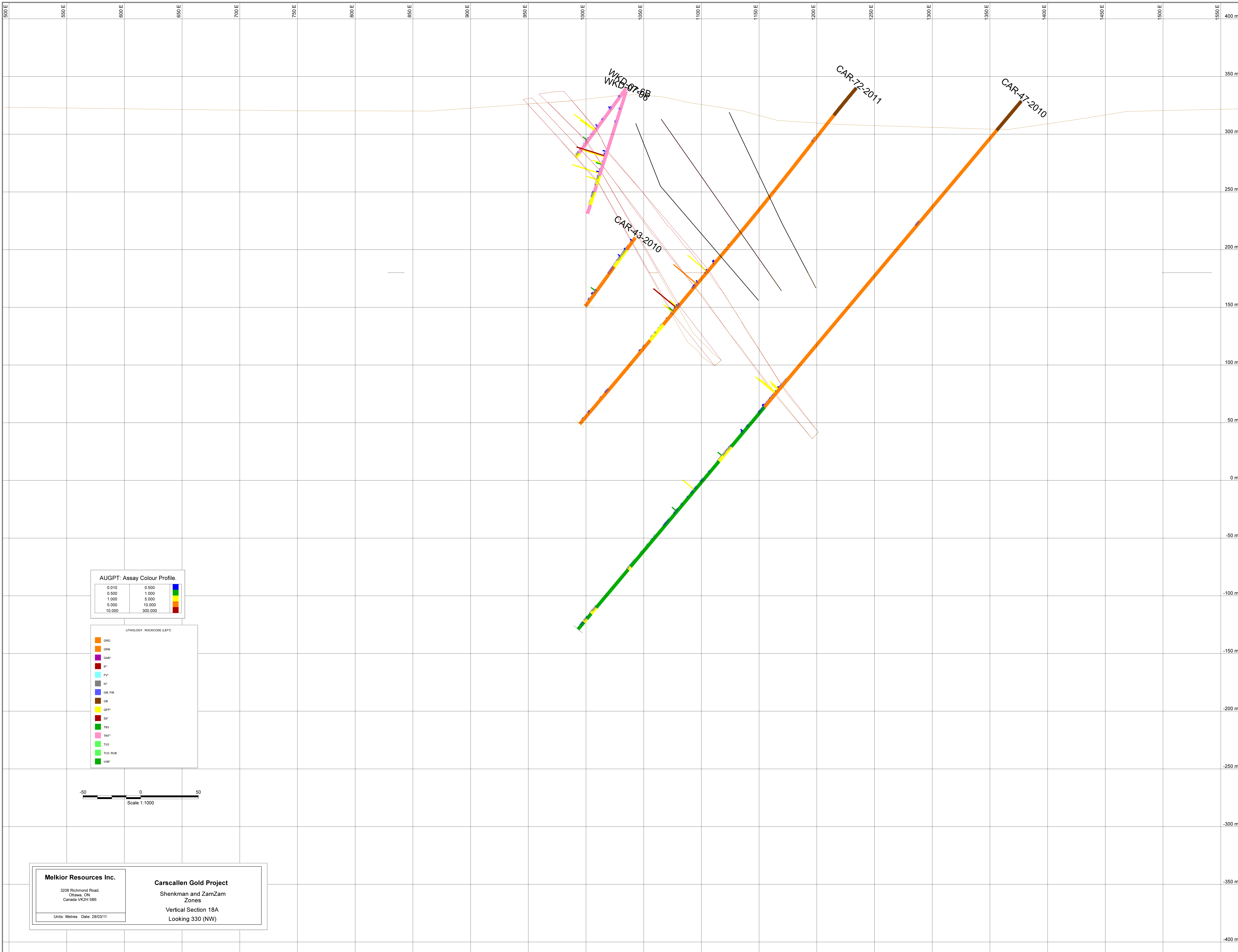

**AUGPT: Assay Colour Profile.**

0.010	0.500	1.000	5.000	10.000	300.000

**LITHOLOGY: ROCKCODE (LEFT)**

	GRD
	GRN
	GAB*
	g*
	g*
	SB: FIN
	OB
	gP*
	gP*
	TB3
	TN1*
	TU3
	TU3: RUB
	V9B*

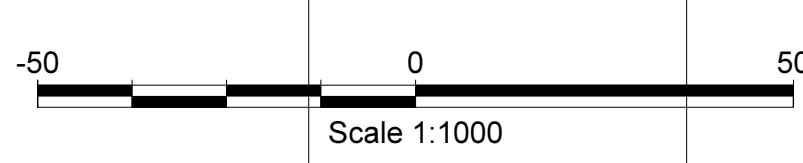

<p><b>Melkor Resources Inc.</b>          3208 Richmond Road,          Ottawa, ON          Canada K2H 5B6</p> <p>Units: Metres Date: 28/03/11</p>	<p><b>Carscallen Gold Project</b>          Shenkman and ZamZam          Zones          Vertical Section 18A          Looking 330 (NW)</p>
--	---

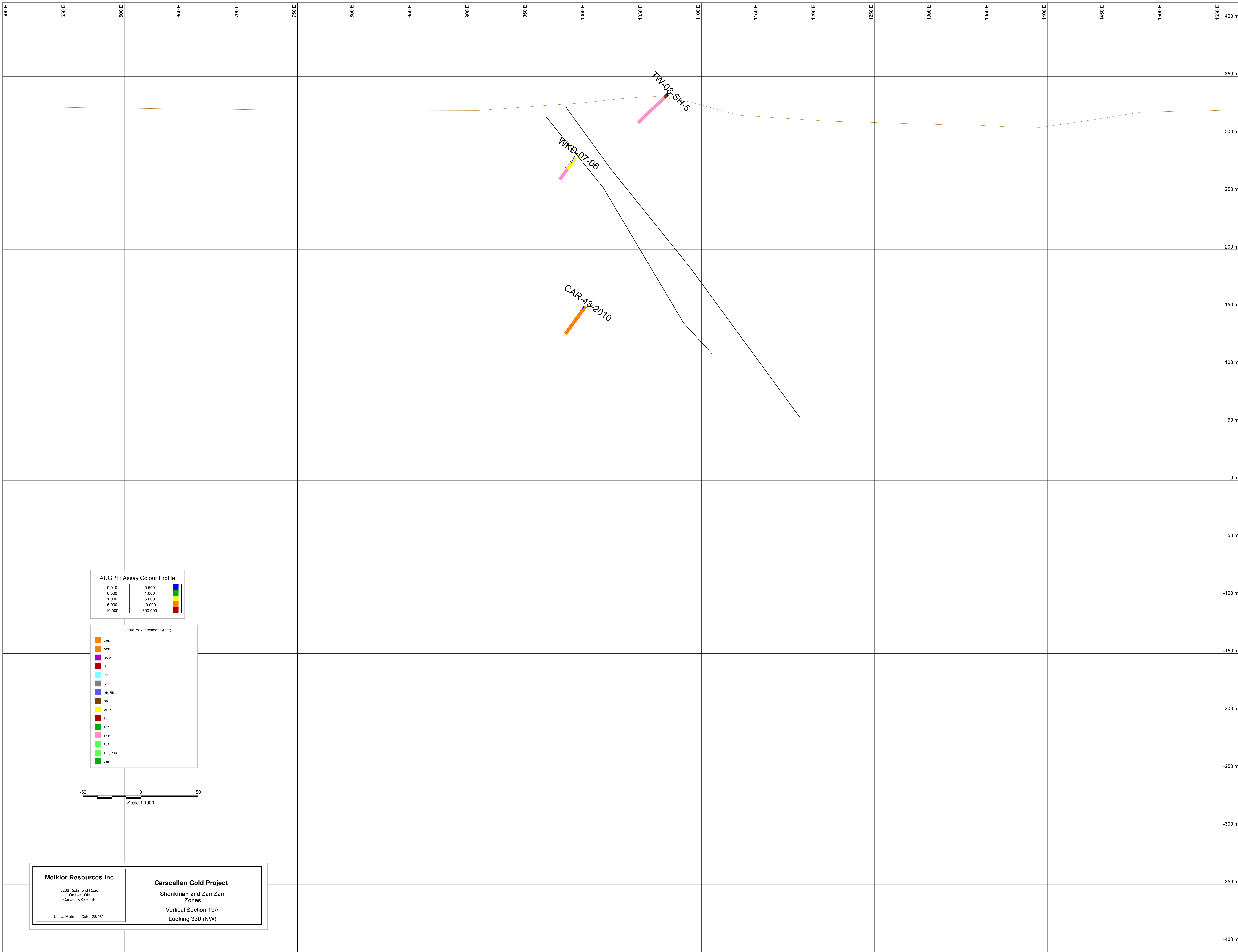

**AUGPT: Assay Colour Profile.**

0.010	0.500	
0.500	1.000	
1.000	5.000	
5.000	10.000	
10.000	300.000	

**LITHOLOGY: ROCKCODE (LEFT)**

GRD
GRN
GAB*
g*
g*
g*
SB: FIN
OB
QSP*
SP*
TR3
TN1*
TU3
TU3: RUB
V8B*

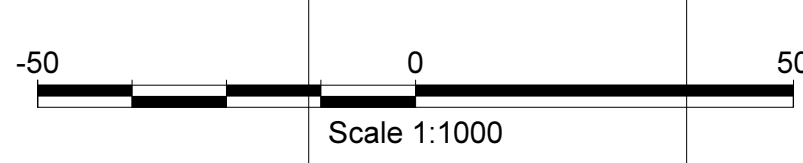

<p><b>Melkor Resources Inc.</b></p> <p>3208 Richmond Road, Ottawa, ON Canada K2H 5B6</p> <p>Units: Metres Date: 28/03/11</p>	<p><b>Carscallen Gold Project</b></p> <p>Shenman and ZamZam Zones</p> <p>Vertical Section 19A Looking 330 (NW)</p>
--	--



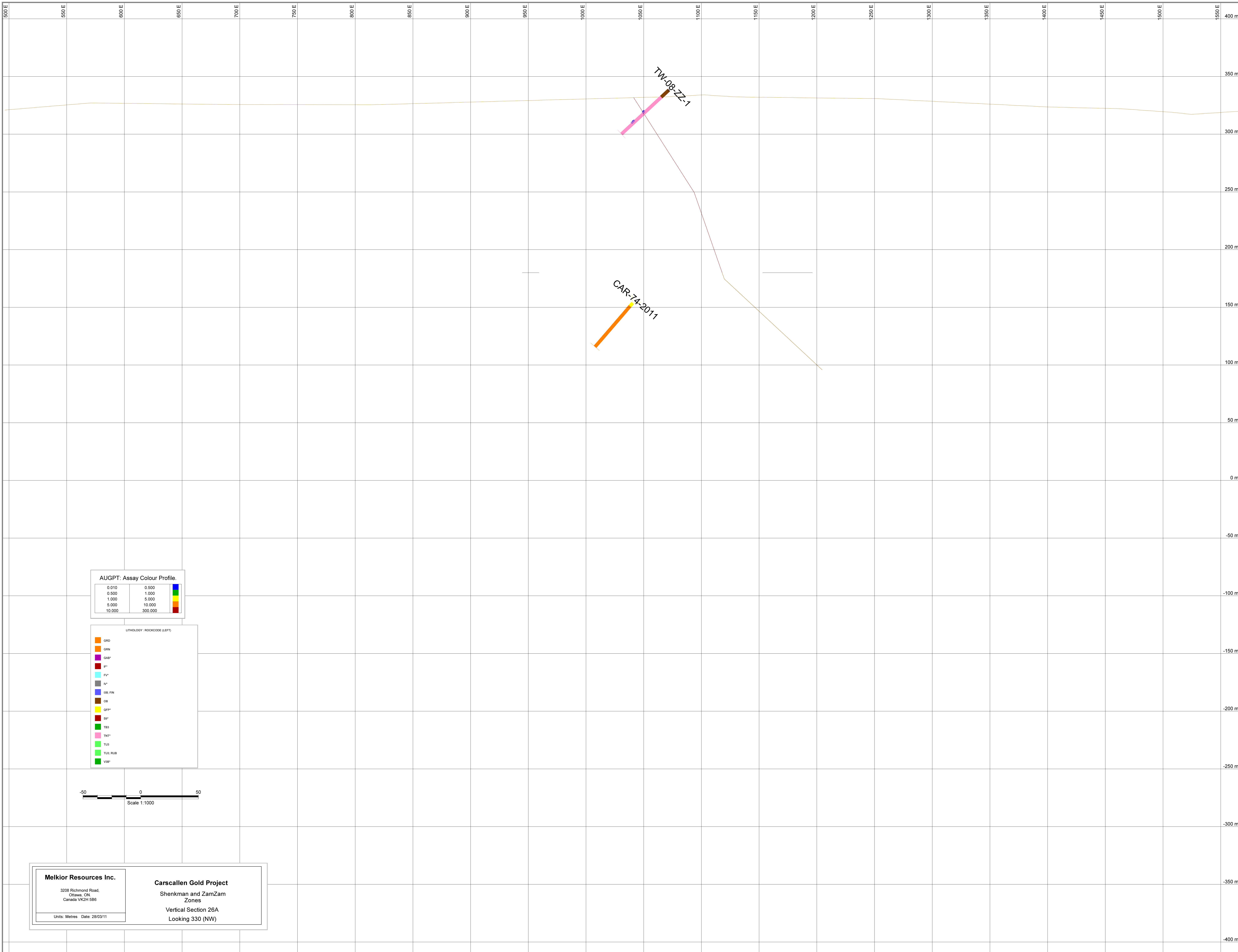

**AUGPT: Assay Colour Profile.**

0.010	0.500	
0.500	1.000	
1.000	5.000	
5.000	10.000	
10.000	300.000	

**LITHOLOGY: ROCKCODE (LEFT)**

GRD
GRN
GAB*
g*
f*
A*
SB: FIN
OB
qP*
SP*
TB3
TN1*
TU3
TU3: RUB
V8*

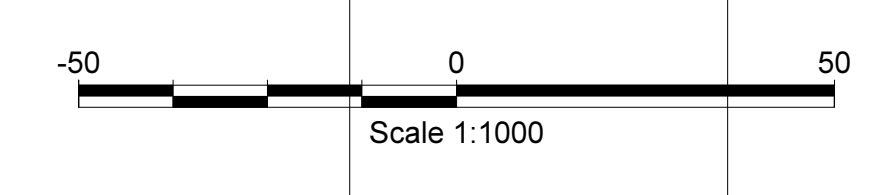

<p><b>Melkor Resources Inc.</b></p> <p>3208 Richmond Road, Ottawa, ON Canada K2H 5B6</p> <p>Units: Metres Date: 28/03/11</p>	<p><b>Carscallen Gold Project</b></p> <p>Shenkan and ZamZam Zones</p> <p>Vertical Section 26A Looking 330 (NW)</p>
--	--

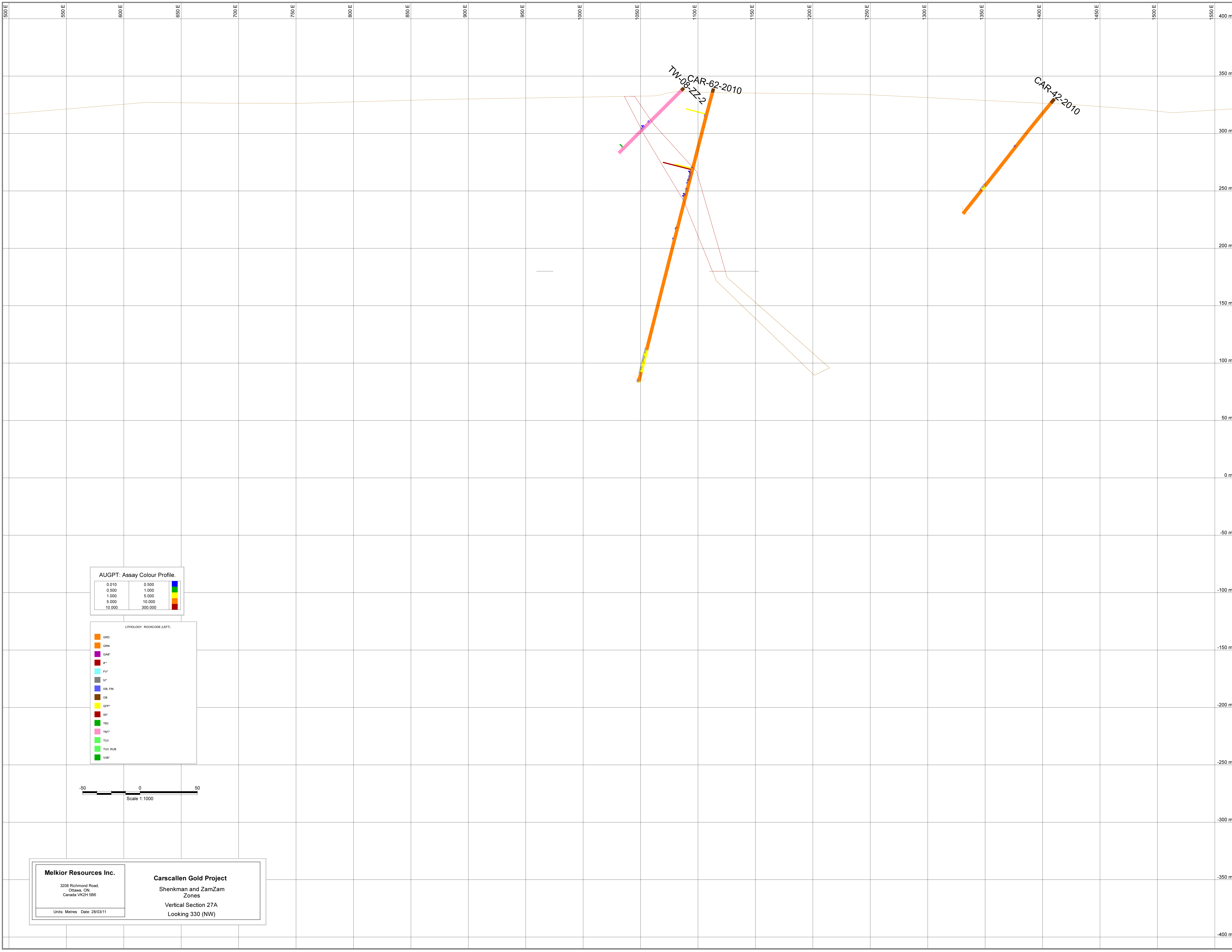

**AUGPT: Assay Colour Profile.**

0.010	0.500	1.000	5.000	10.000	300.000

**LITHOLOGY: ROCKCODE (LEFT)**

GRD	GRN	GAB*	G*	FV*	A*	SB: FIN	OB	QFP*	SP*	TB3	TN1*	TU3	TU3: RUB	V9B*

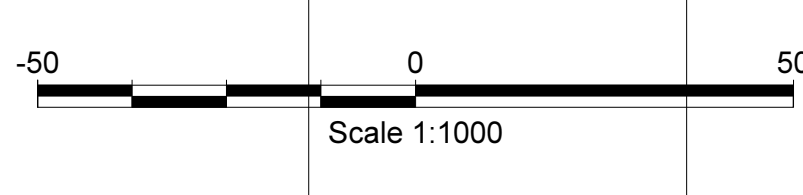

<p><b>Melkor Resources Inc.</b></p> <p>3208 Richmond Road, Ottawa, ON Canada K2H 5B6</p> <p>Units: Metres Date: 28/03/11</p>	<p><b>Carscallen Gold Project</b></p> <p>Shenman and ZamZam Zones</p> <p>Vertical Section 27A Looking 330 (NW)</p>
--	--

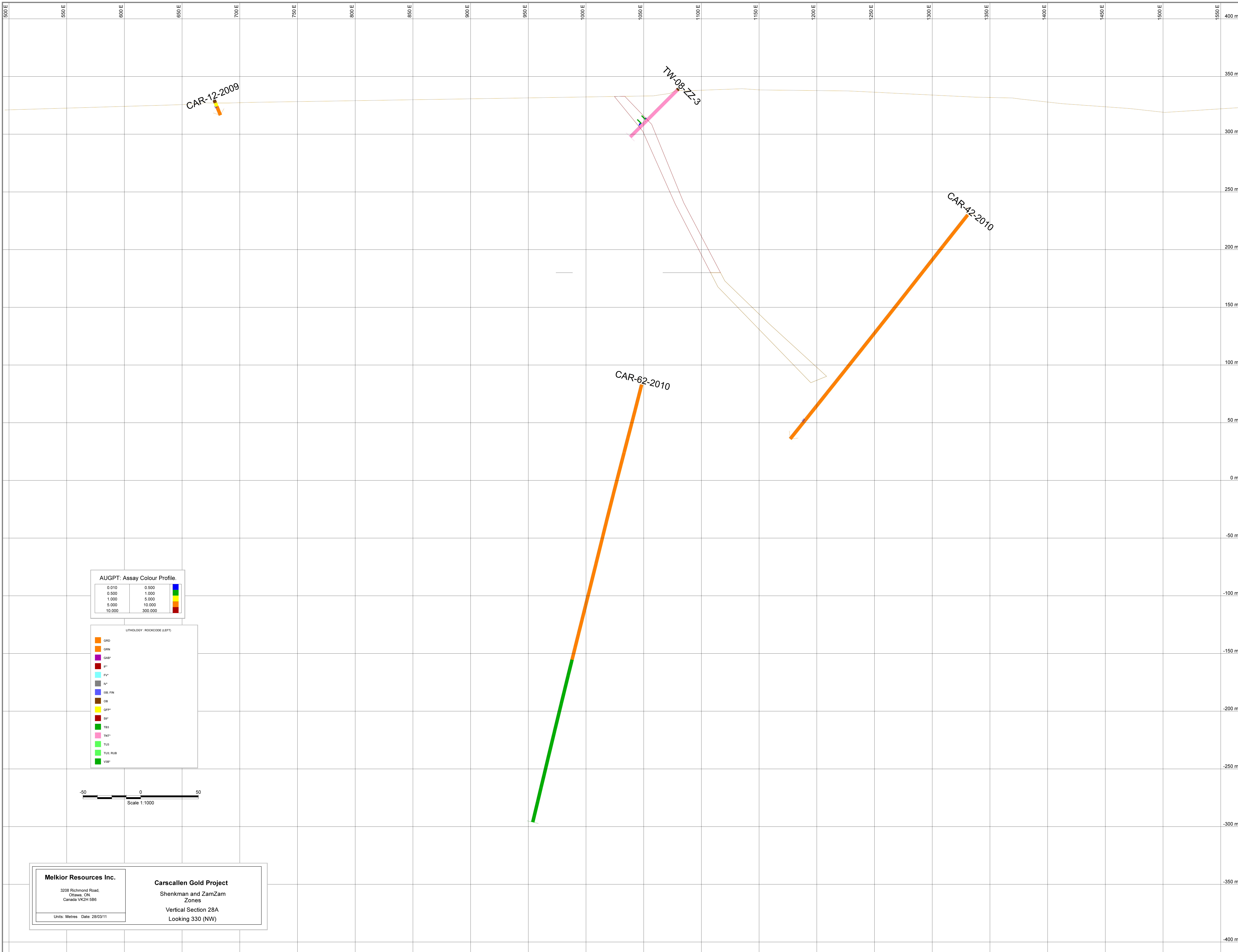

**AUGPT: Assay Colour Profile.**

0.010	0.500	1.000	5.000
0.500	1.000	5.000	10.000
1.000	5.000	10.000	300.000
5.000	10.000	300.000	
10.000			

**LITHOLOGY: ROCKCODE (LEFT)**

GRD
GRN
GAB*
g*
gV*
A*
SB: FIN
OB
gP*
gP*
gP*
TB3
TN1*
TU3
TU3: RUB
V8B*

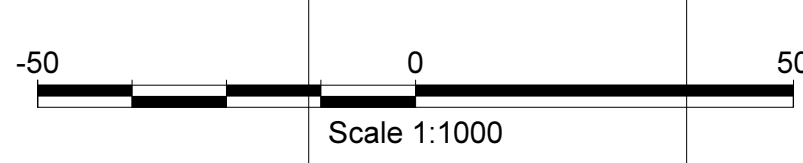

<p><b>Melkor Resources Inc.</b></p> <p>3208 Richmond Road, Ottawa, ON Canada K2H 5B6</p> <p>Units: Metres Date: 28/03/11</p>	<p><b>Carscallen Gold Project</b></p> <p>Shenman and ZamZam Zones</p> <p>Vertical Section 28A Looking 330 (NW)</p>
--	--



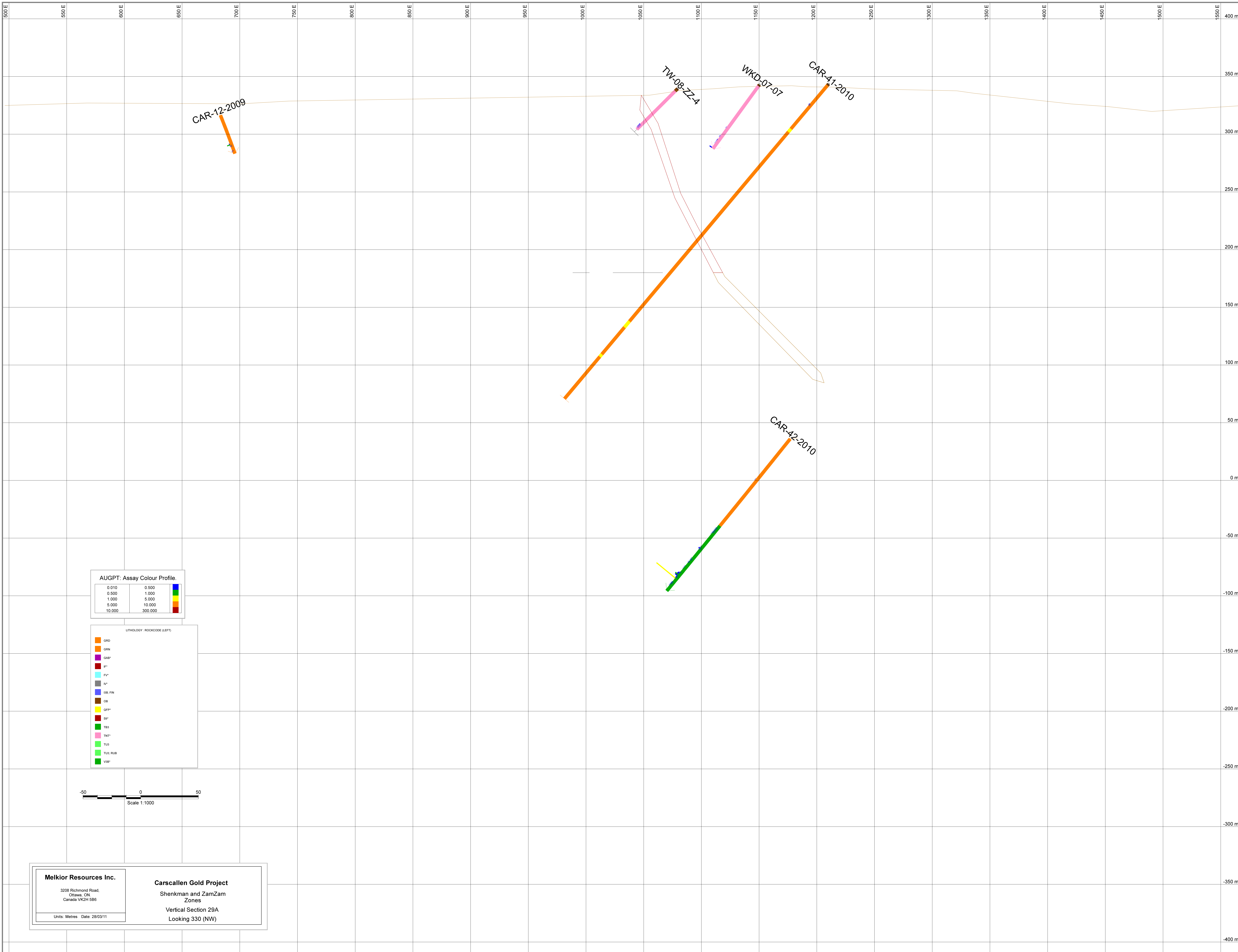

**Melkor Resources Inc.**  
 3208 Richmond Road,  
 Ottawa, ON  
 Canada K2H 5B6

**Carscallen Gold Project**  
 Shenkman and ZamZam  
 Zones  
 Vertical Section 29A  
 Looking 330 (NW)

Units: Metres Date: 28/03/11

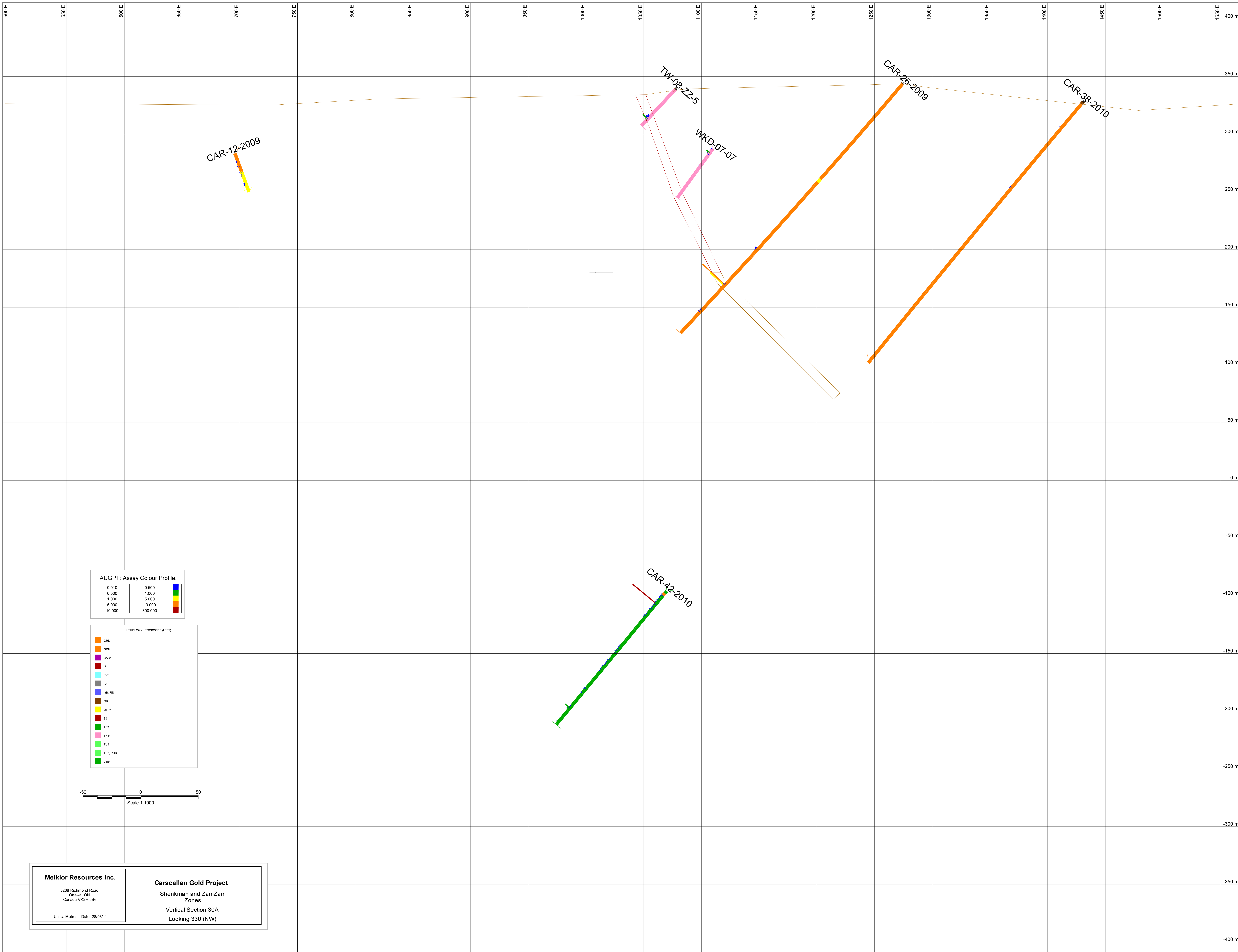

**AUGPT: Assay Colour Profile.**

0.010	0.500	5.000	10.000
0.500	1.000	5.000	10.000
1.000	5.000	10.000	300.000
5.000	10.000	300.000	
10.000	300.000		

**LITHOLOGY: ROCKCODE (LEFT)**

GRD
GRN
GAB*
g*
gV*
A*
SB: FIN
OB
QSP*
SP*
TB3
TN1*
TU3
TU3: RUB
V8B*

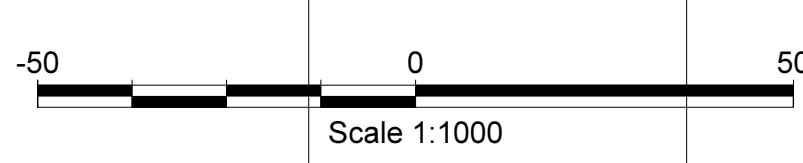

<p><b>Melkor Resources Inc.</b>          3208 Richmond Road,          Ottawa, ON          Canada K2H 5B6</p>	<p><b>Carscallen Gold Project</b>          Shenkman and ZamZam          Zones          Vertical Section 30A          Looking 330 (NW)</p>
<p>Units: Metres Date: 28/03/11</p>	

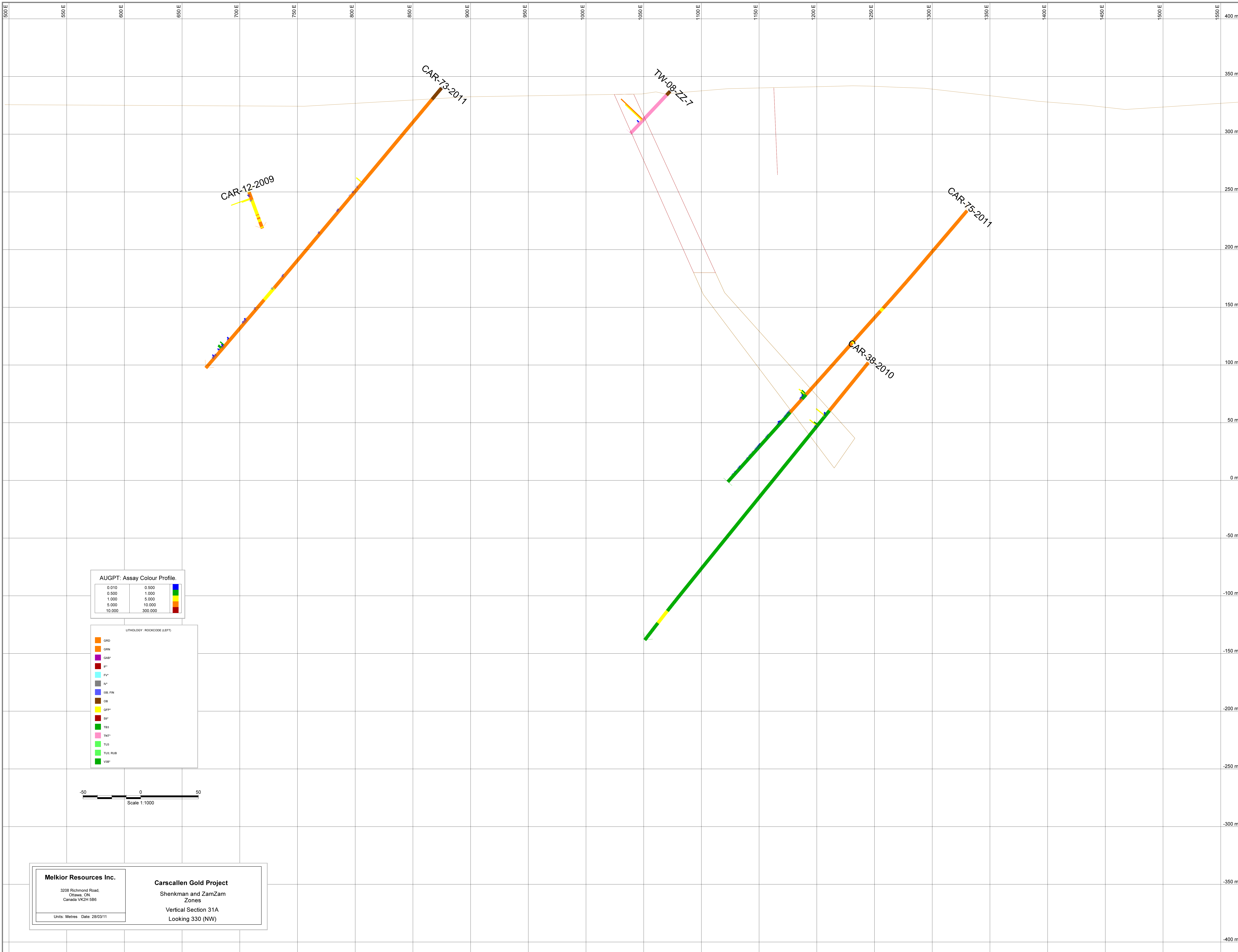

**AUGPT: Assay Colour Profile.**

0.010	0.500	5.000
0.500	1.000	10.000
1.000	5.000	300.000
5.000	10.000	
10.000	300.000	

**LITHOLOGY: ROCKCODE (LEFT)**

GRD
GRN
GAB*
g*
fV*
A*
SB: FIN
OB
qP*
SP*
TR3
TN1*
TU3
TU3: RUB
V8*

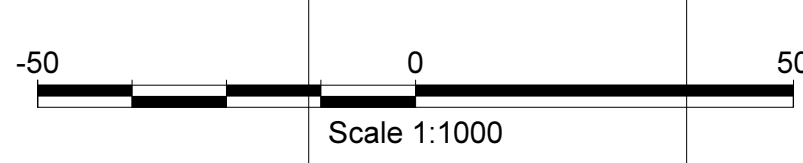

<p><b>Melkor Resources Inc.</b></p> <p>3208 Richmond Road, Ottawa, ON Canada K2H 5B6</p> <p>Units: Metres Date: 28/03/11</p>	<p><b>Carscallen Gold Project</b></p> <p>Shenkman and ZamZam Zones</p> <p>Vertical Section 31A Looking 330 (NW)</p>
--	---



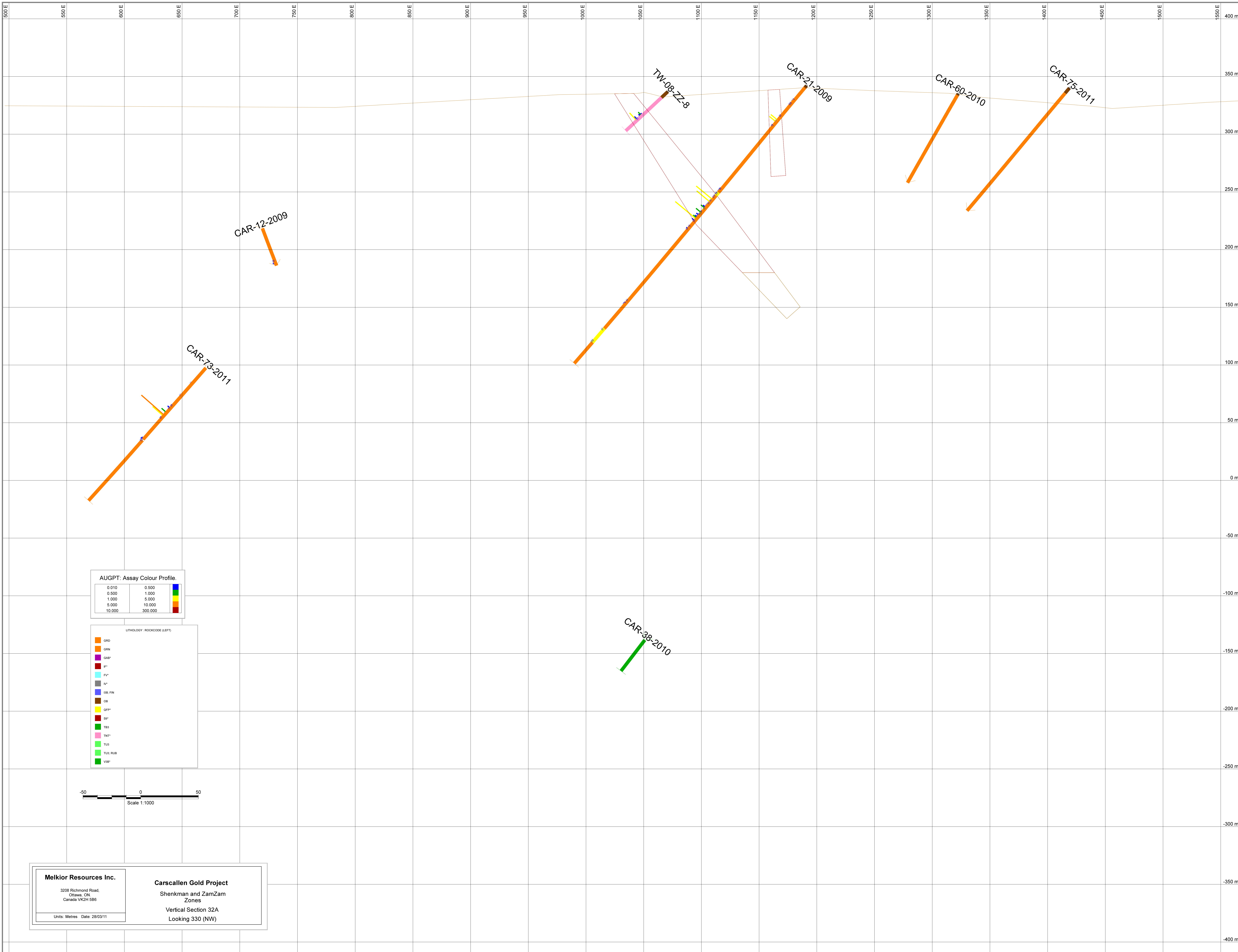

**AUGPT: Assay Colour Profile.**

0.010	0.500	5.000	300.000
0.500	1.000	10.000	
1.000	5.000		
5.000	10.000		
10.000			

**LITHOLOGY: ROCKCODE (LEFT)**

GRD
GRN
GAB*
g*
fV*
A*
SB: FIN
OB
QSP*
SP*
TR3
TN1*
TU3
TU3: RUB
V8B*

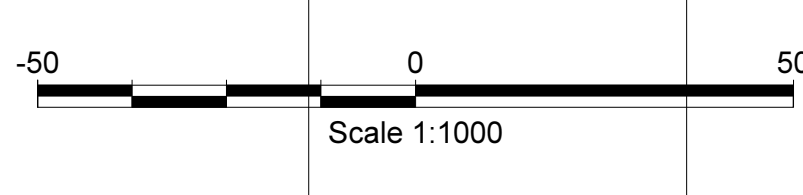

<p><b>Melkor Resources Inc.</b></p> <p>3208 Richmond Road, Ottawa, ON Canada K2H 5B6</p> <p>Units: Metres Date: 28/03/11</p>	<p><b>Carscallen Gold Project</b></p> <p>Shenman and ZamZam Zones</p> <p>Vertical Section 32A Looking 330 (NW)</p>
--	--

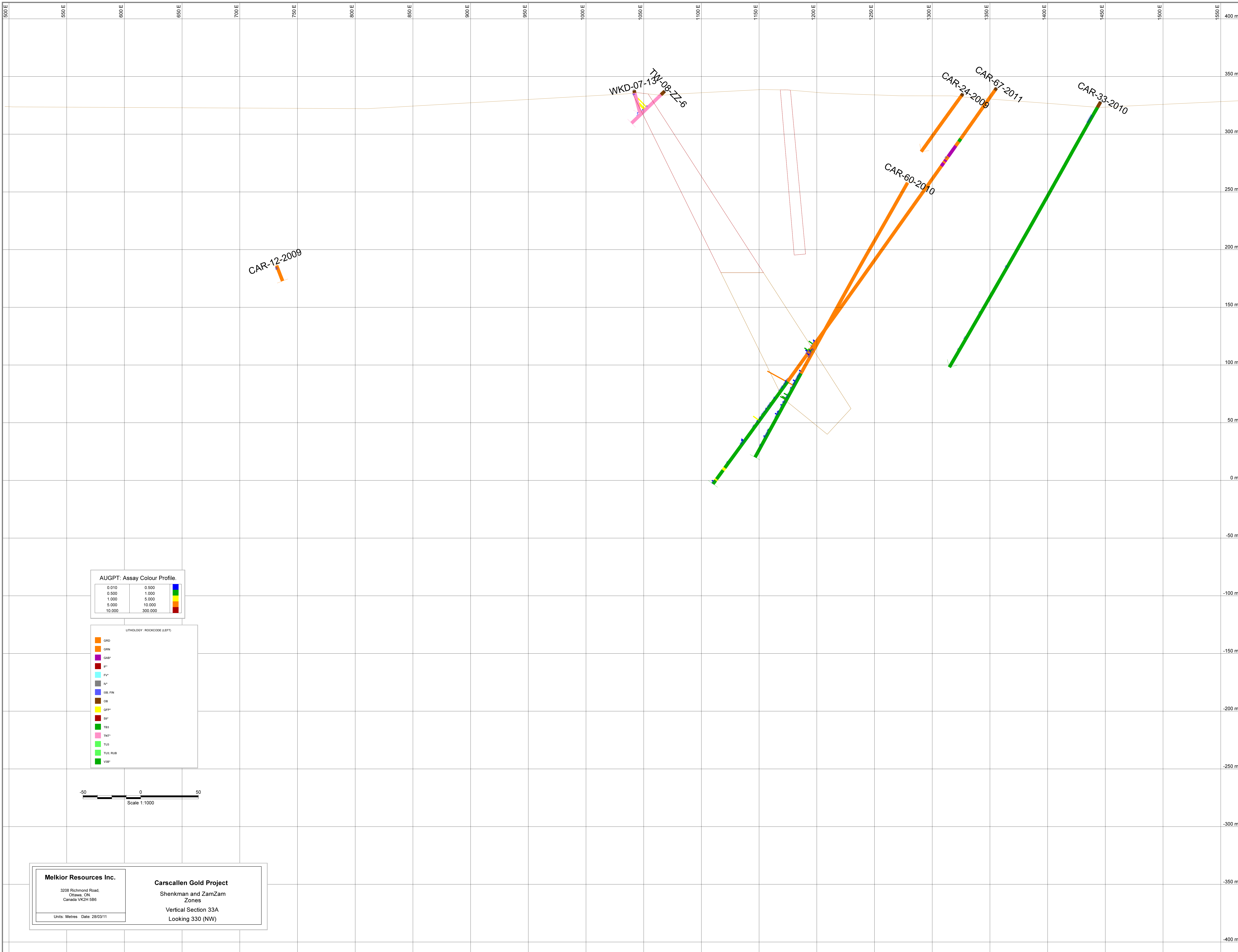

**AUGPT: Assay Colour Profile.**

0.010	0.500	0.010
0.500	1.000	0.010
1.000	5.000	0.010
5.000	10.000	0.010
10.000	300.000	0.010

**LITHOLOGY: ROCKCODE (LEFT)**

GRD
GRN
GAB*
g*
fV*
A*
SB: FIN
OB
qP*
g*
TB3
TN1*
TU3
TU3: RUB
V8*

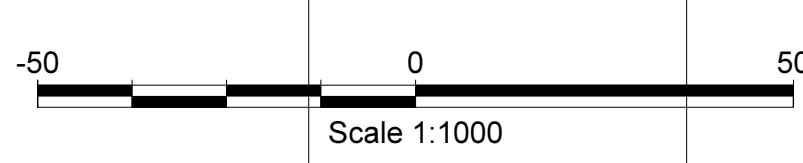

<p><b>Melkor Resources Inc.</b></p> <p>3208 Richmond Road, Ottawa, ON Canada K2H 5B6</p> <p>Units: Metres Date: 28/03/11</p>	<p><b>Carscallen Gold Project</b></p> <p>Shenkman and ZamZam Zones</p> <p>Vertical Section 33A Looking 330 (NW)</p>
--	---

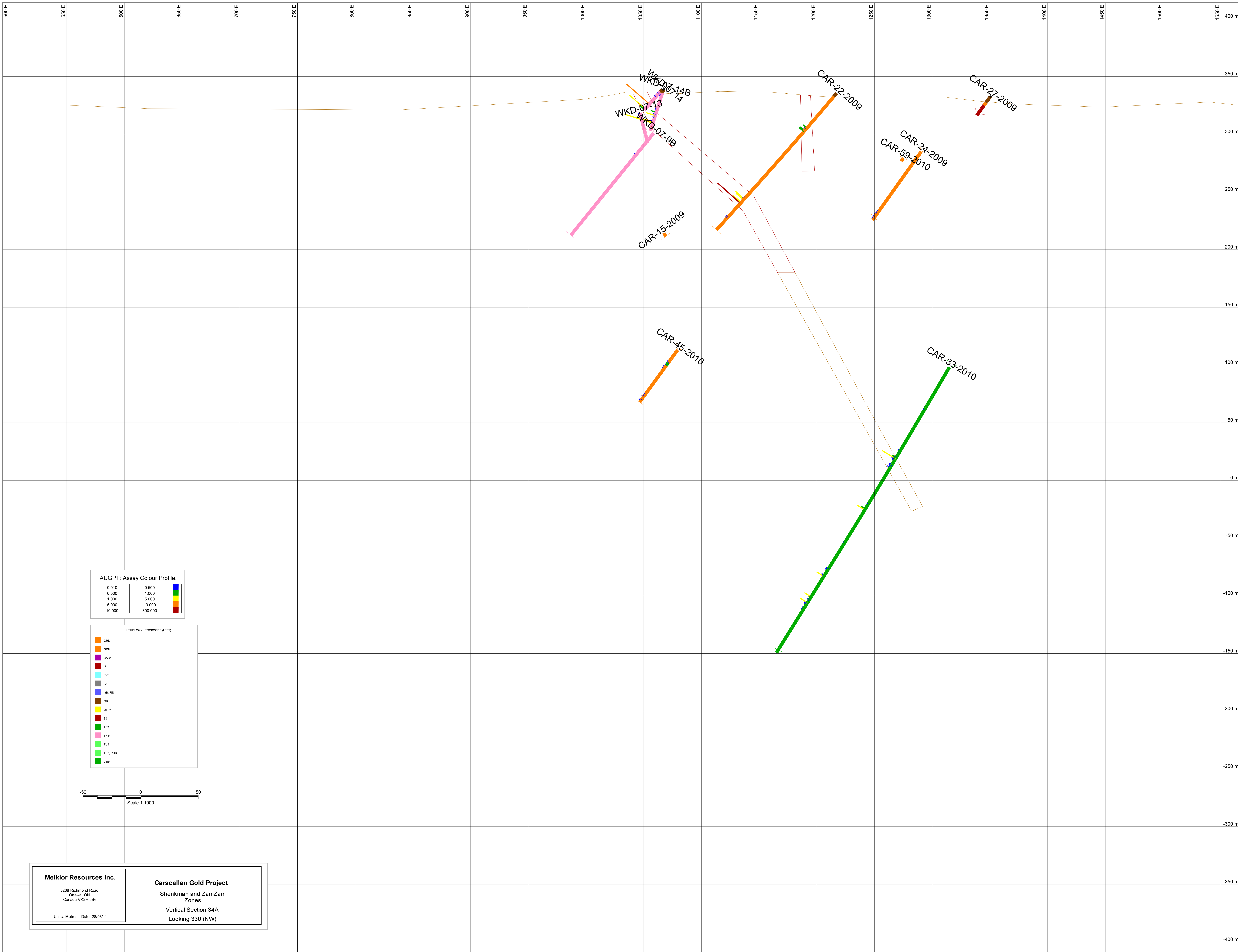

**AUGPT: Assay Colour Profile.**

0.010	0.500	Blue
0.500	1.000	Green
1.000	5.000	Yellow
5.000	10.000	Orange
10.000	300.000	Red

**LITHOLOGY: ROCKCODE (LEFT)**

GRD	Orange
GRN	Light Orange
GAB*	Purple
g*	Dark Red
fV*	Light Blue
A*	Grey
SB: FIN	Blue
OB	Brown
qP*	Yellow
SP*	Dark Red
TR3	Green
TN*	Pink
TU3	Light Green
TU3: RUB	Light Green
V8*	Dark Green

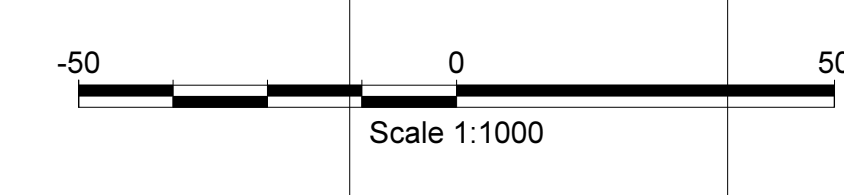

<p><b>Melkor Resources Inc.</b></p> <p>3208 Richmond Road, Ottawa, ON Canada K2H 5B6</p> <p>Units: Metres Date: 28/03/11</p>	<p><b>Carscallen Gold Project</b></p> <p>Shenman and ZamZam Zones</p> <p>Vertical Section 34A Looking 330 (NW)</p>
--	--



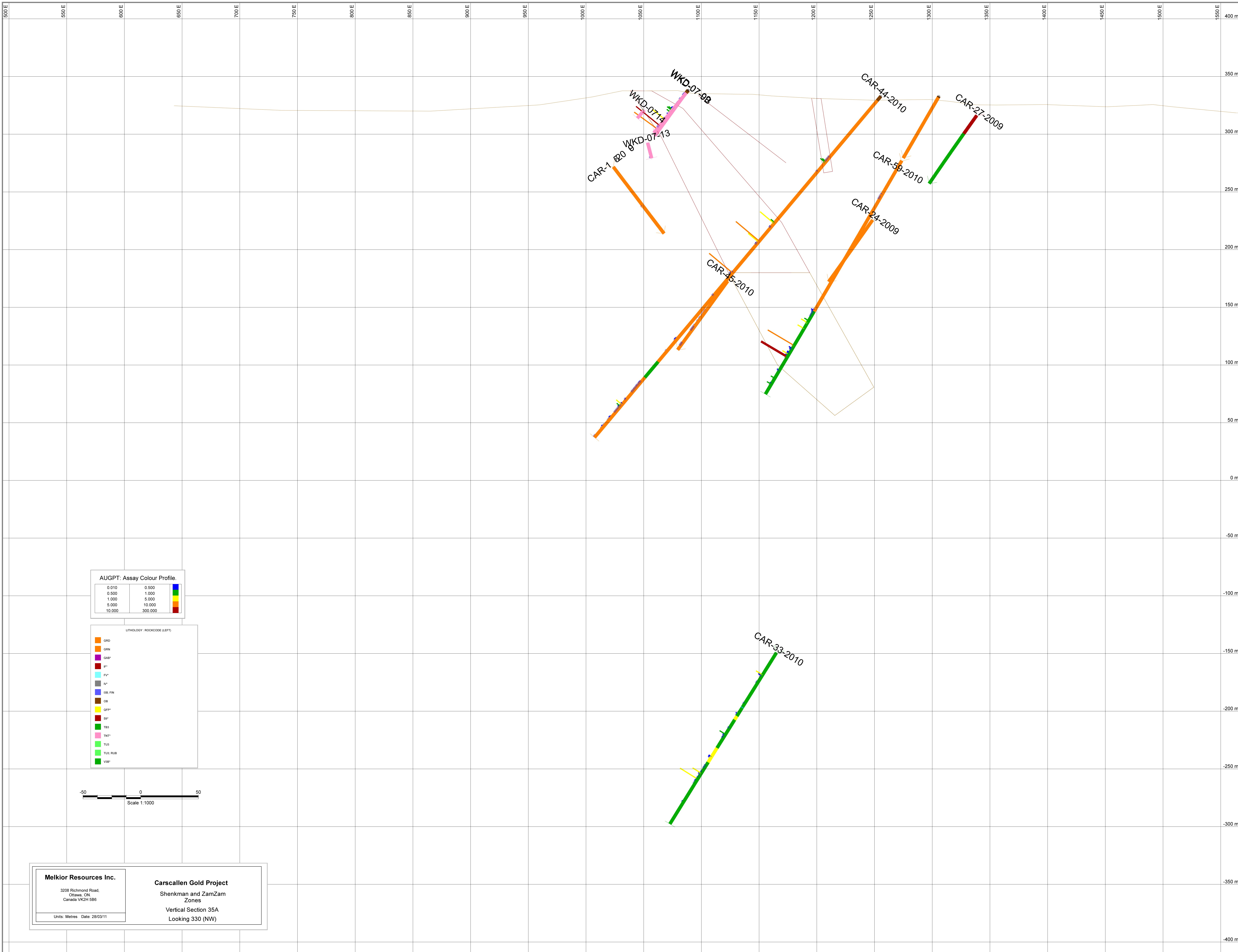

**AUGPT: Assay Colour Profile.**

0.010	0.500	5.000	300.000
0.500	1.000	10.000	
1.000	5.000		
5.000	10.000		
10.000			

**LITHOLOGY: ROCKCODE (LEFT)**

GRD
GRN
GAB*
g*
fv*
A*
SB: FIN
OB
QSP*
SP*
TB3
TN1*
TU3
TU3: RUB
V8*

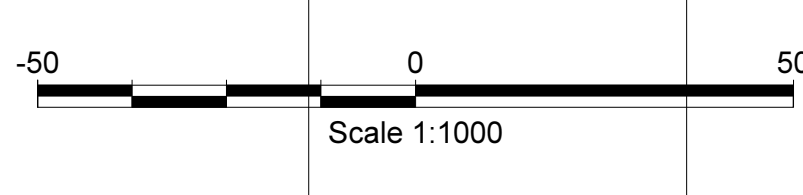

<p><b>Melkor Resources Inc.</b></p> <p>3208 Richmond Road, Ottawa, ON Canada K2H 5B6</p> <p>Units: Metres Date: 28/03/11</p>	<p><b>Carscallen Gold Project</b></p> <p>Shenkman and ZamZam Zones</p> <p>Vertical Section 35A Looking 330 (NW)</p>
--	---



**AUGPT: Assay Colour Profile.**

0.010	0.500	5.000
0.500	1.000	10.000
1.000	5.000	300.000
5.000	10.000	
10.000	300.000	

**LITHOLOGY: ROCKCODE (LEFT)**

GRD
GRN
GAB*
g*
fv*
A*
SB: FIN
OB
qfP*
SP*
TR3
TN1*
TU3
TU3: RUB
V9B*

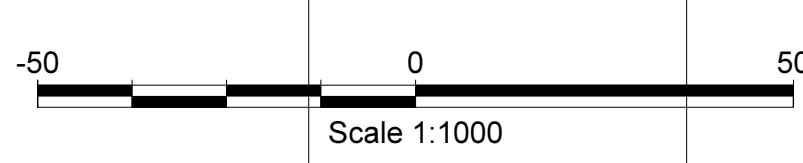

<p><b>Melkor Resources Inc.</b></p> <p>3208 Richmond Road, Ottawa, ON Canada K2H 5B6</p> <p>Units: Metres Date: 28/03/11</p>	<p><b>Carscallen Gold Project</b></p> <p>Shenkman and ZamZam Zones</p> <p>Vertical Section 36A Looking 330 (NW)</p>
--	---

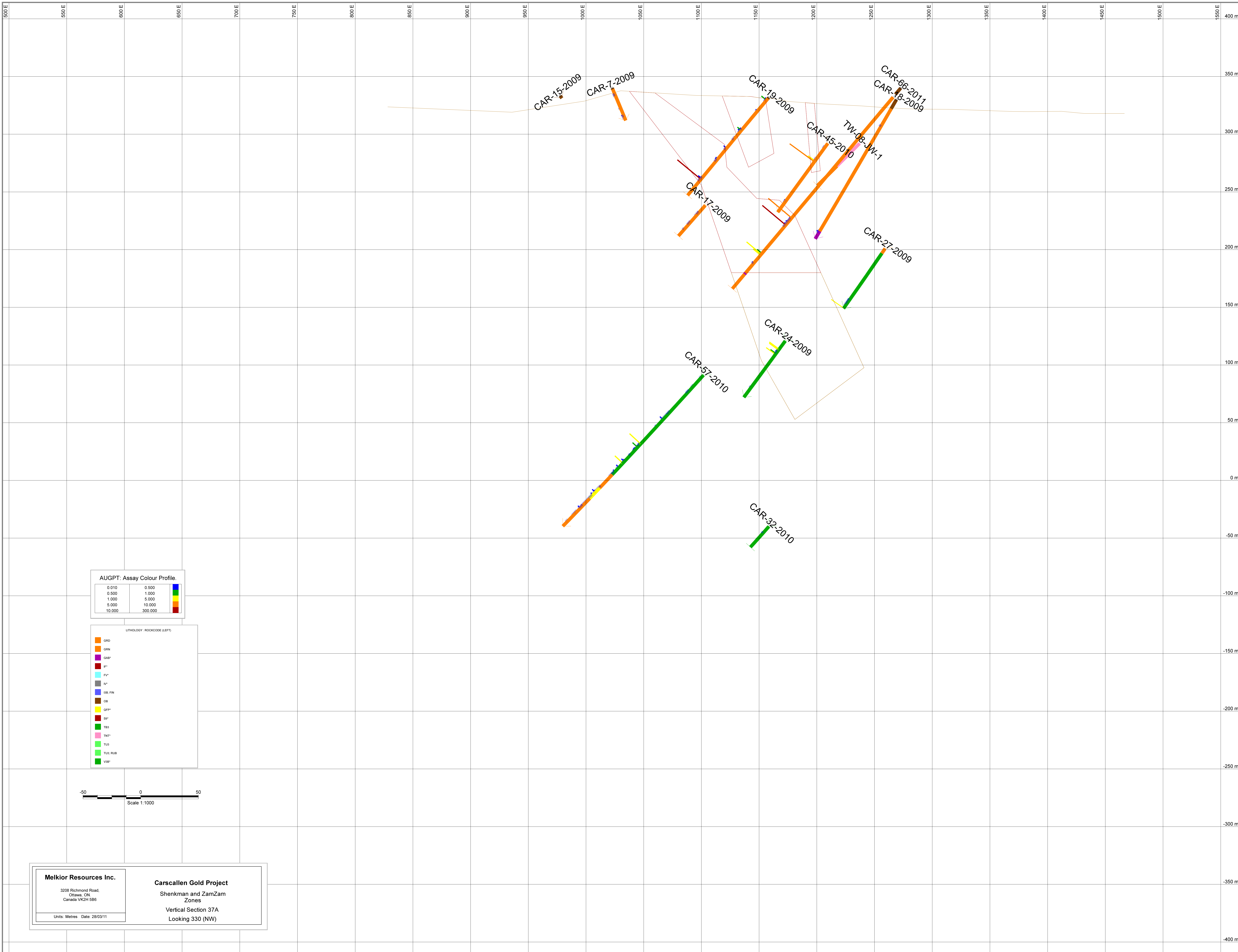

**AUGPT: Assay Colour Profile.**

0.010	0.500	5.000	10.000
0.500	1.000	5.000	10.000
1.000	5.000	10.000	300.000
5.000	10.000	300.000	
10.000	300.000		

**LITHOLOGY: ROCKCODE (LEFT)**

GRD
GRN
GAB*
g*
fV*
A*
SB: FIN
OB
QF*
SP*
TR3
TN*
TU3
TU3: RUB
V8*

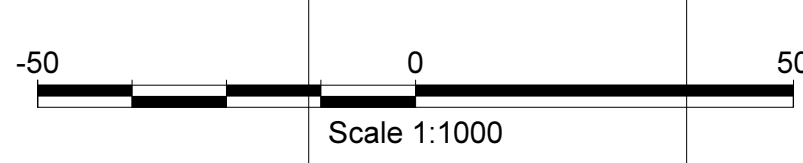

<p><b>Melkor Resources Inc.</b></p> <p>3208 Richmond Road, Ottawa, ON Canada K2H 5B6</p> <p>Units: Metres Date: 28/03/11</p>	<p><b>Carscallen Gold Project</b></p> <p>Shenkan and ZamZam Zones</p> <p>Vertical Section 37A Looking 330 (NW)</p>
--	--

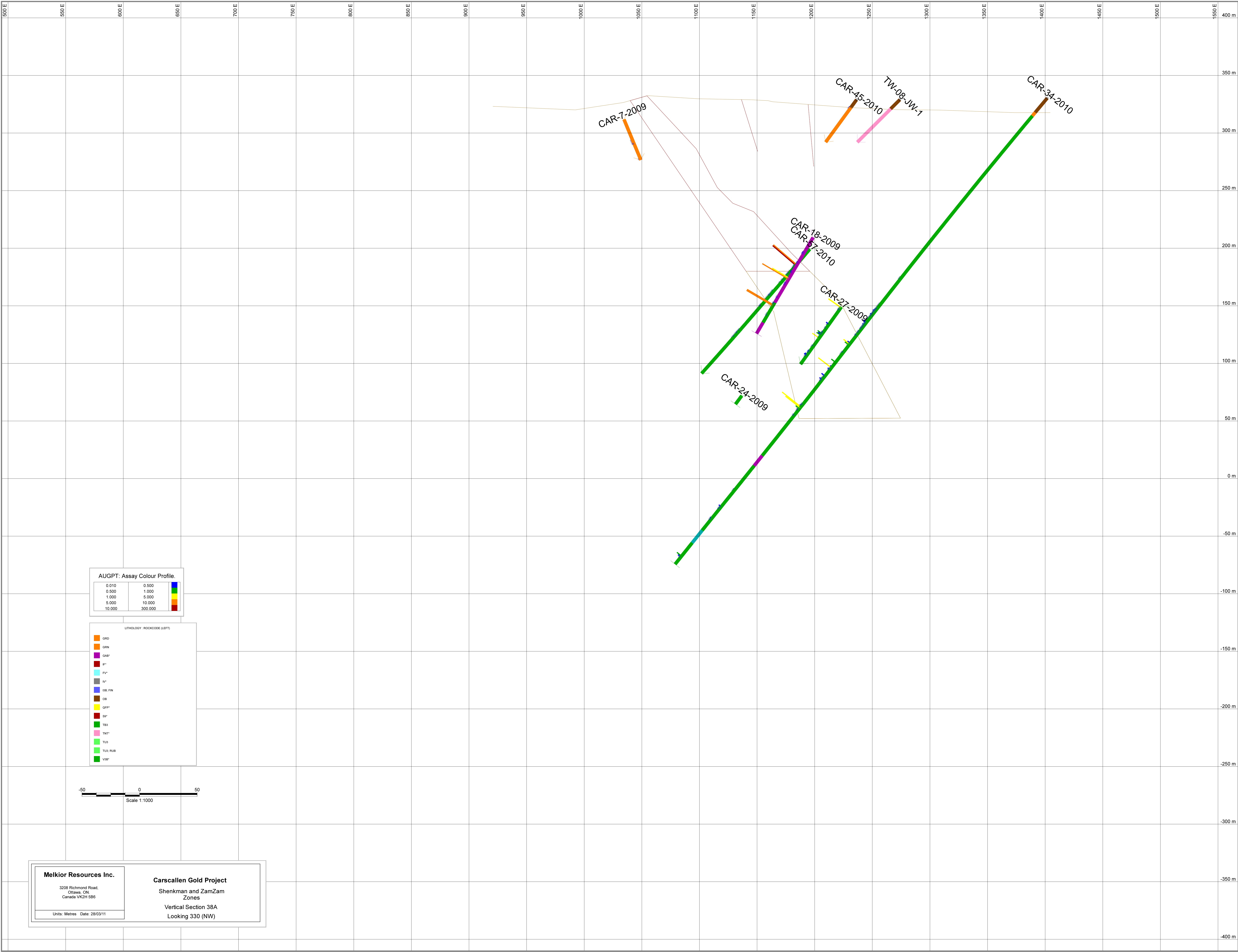

**AUGPT: Assay Colour Profile.**

0.010	0.500	
0.500	1.000	
1.000	5.000	
5.000	10.000	
10.000	300.000	

**LITHOLOGY: ROCKCODE (LEFT)**

GRD
GRN
GAB*
g*
fv*
A*
SB: FIN
OB
qP*
SP*
TR3
TN1*
TU3
TU3: RUB
V8*

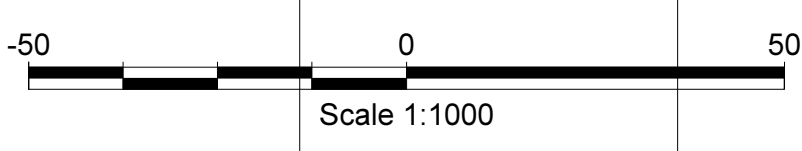

<p><b>Melkor Resources Inc.</b></p> <p>3208 Richmond Road, Ottawa, ON Canada K2H 5B6</p> <p>Units: Metres Date: 28/03/11</p>	<p><b>Carscallen Gold Project</b></p> <p>Shenman and ZamZam Zones</p> <p>Vertical Section 38A Looking 330 (NW)</p>
--	--



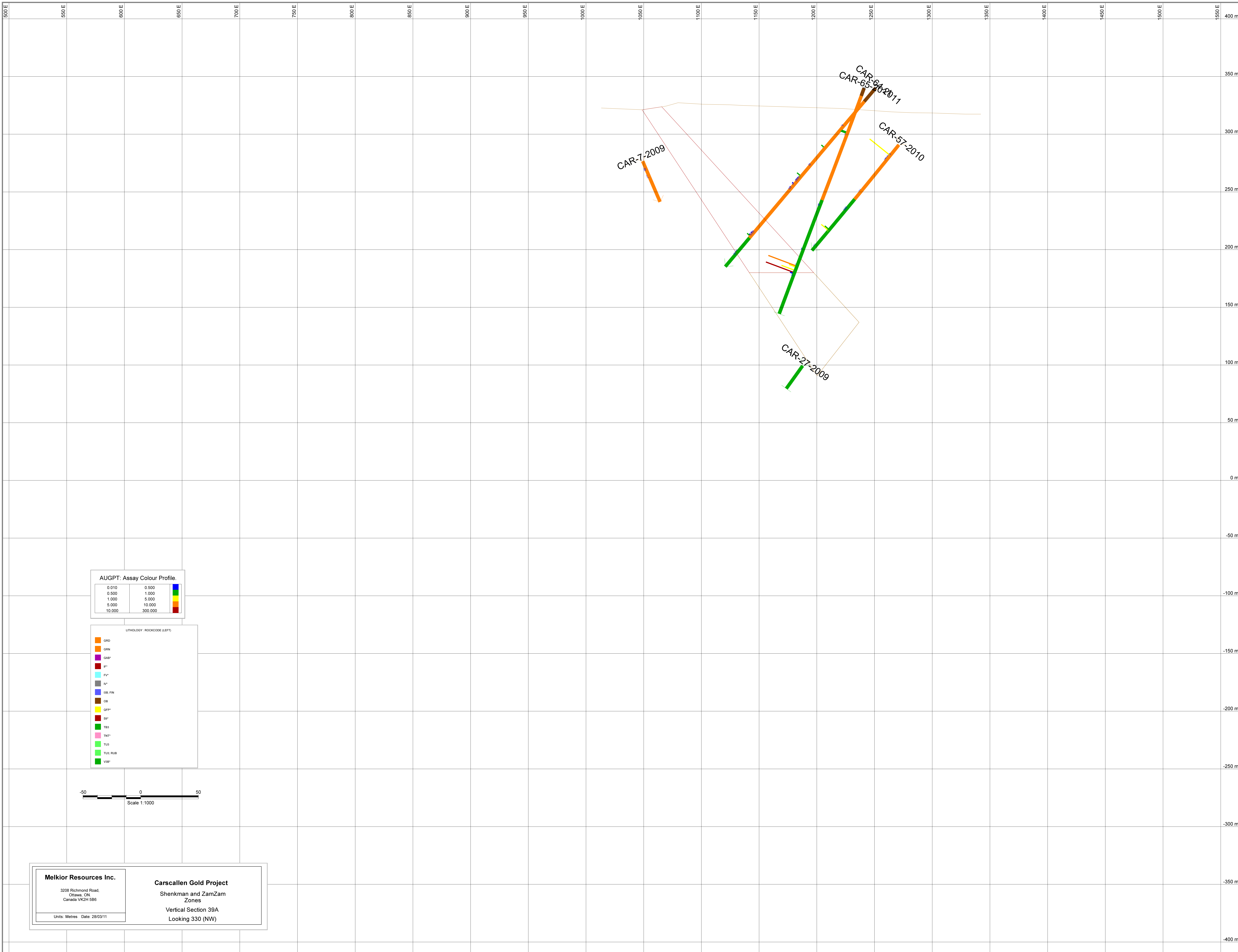

**AUGPT: Assay Colour Profile.**

0.010	0.500	
0.500	1.000	
1.000	5.000	
5.000	10.000	
10.000	300.000	

**LITHOLOGY: ROCKCODE (LEFT)**

GRD
GRN
GAB*
g*
fV*
A*
SB: FIN
OB
qP*
SP*
TR3
TN1*
TU3
TU3: RUB
V9B*



<p><b>Melkor Resources Inc.</b></p> <p>3208 Richmond Road, Ottawa, ON Canada K2H 5B6</p> <p>Units: Metres Date: 28/03/11</p>	<p><b>Carscallen Gold Project</b></p> <p>Shenman and ZamZam Zones</p> <p>Vertical Section 39A Looking 330 (NW)</p>
--	--

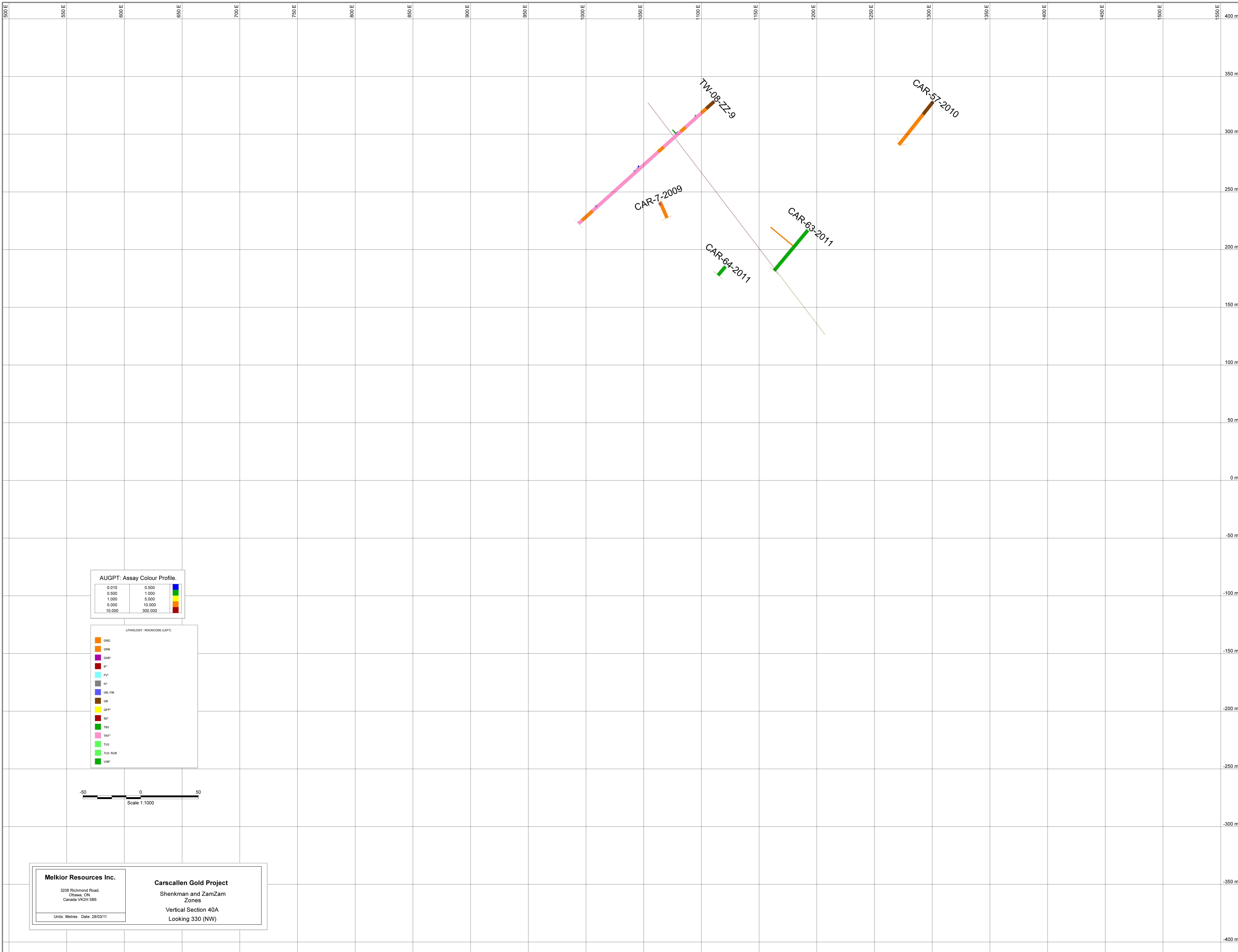

**AUGPT: Assay Colour Profile.**

0.010	0.500	█
0.500	1.000	█
1.000	5.000	█
5.000	10.000	█
10.000	300.000	█

**LITHOLOGY: ROCKCODE (LEFT)**

GRD	█
GRN	█
GAB*	█
g*	█
gV*	█
A*	█
SB: FIN	█
OB	█
QFP*	█
SP*	█
TR3	█
TN1*	█
TU3	█
TU3: RUB	█
V9B*	█

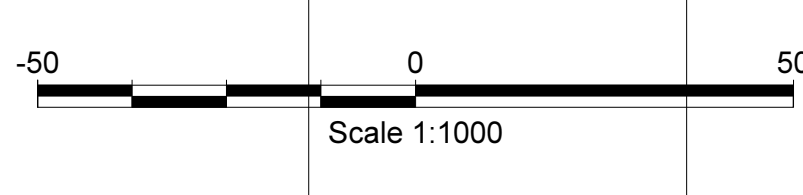

<p><b>Melkor Resources Inc.</b></p> <p>3208 Richmond Road, Ottawa, ON Canada K2H 5B6</p> <p>Units: Metres Date: 28/03/11</p>	<p><b>Carscallen Gold Project</b></p> <p>Shenman and ZamZam Zones</p> <p>Vertical Section 40A Looking 330 (NW)</p>
--	--